

DEMOGRAPHIA

**U.S. CENSUS
INTERNATIONAL MIGRATION DATA REVEALS
GROWTH ACROSS METROPOLITAN AREAS
Immigrants Choose Cores & Suburbs**

January 2006

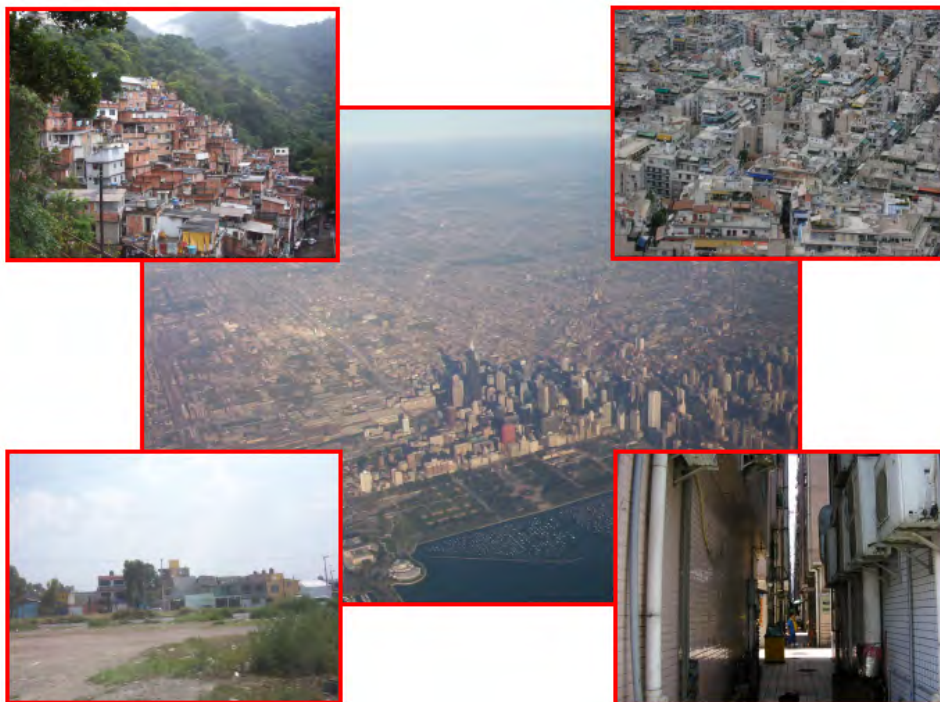

Wendell Cox Consultancy (Demographia)
P.O. Box 841
Belleville, Illinois 62269 USA
(St. Louis Metropolitan Region)
www.demographia.com

U.S. CENSUS NET IMMIGRATION DATA REVEALS GROWTH ACROSS METROPOLITAN AREAS

Immigrants Choose Cores & Suburbs

January 2006

SUMMARY

This report summarizes US Bureau of the Census international migration in the United States between metropolitan areas, their cores, suburbs and other areas from 2000 to 2004. It is based upon the latest available county migration information at the data of publication.

The nation's metropolitan areas with more than 5,000,000 population experienced net international migration gain of nearly 3,000,000 (Table 1). The largest international immigration gains were in metropolitan areas with between 1,000,000 and 5,000,000 population and metropolitan areas with from 250,000 to 500,000 population (Figure 1). All size classifications experienced net gains of international and domestic migration, with the exception of areas with between 10,000 and 50,000 residents.

Table 1 SUMMARY OF NET INTERNATIONAL MIGRATION By Size of CSA/MSA				
2000 Population Over	Net International Migration: 2000-2004	2000 Population	% of 2000 Population	Total: Net Immigration + Net Domestic Migration
5,000,000	2,929,762	89,004,686	3.3%	1.0%
2,500,000	674,916	30,531,117	2.2%	3.0%
1,000,000	743,704	51,324,458	1.4%	3.3%
500,000	279,716	23,174,800	1.2%	2.2%
250,000	254,949	24,003,844	1.1%	2.9%
100,000	228,717	24,767,557	0.9%	1.8%
50,000	68,956	10,496,985	0.7%	0.8%
25,000	63,130	7,644,047	0.8%	-0.2%
10,000	11,476	1,110,248	1.0%	-2.0%
0	74,313	19,366,860	0.4%	0.6%
Total	5,329,639	281,424,602	1.9%	1.9%

Calculated from US Bureau of the Census estimates.

International Migration: 2000-2004 BY POPULATION OF AREA (CSA/MSA & SMALLER)

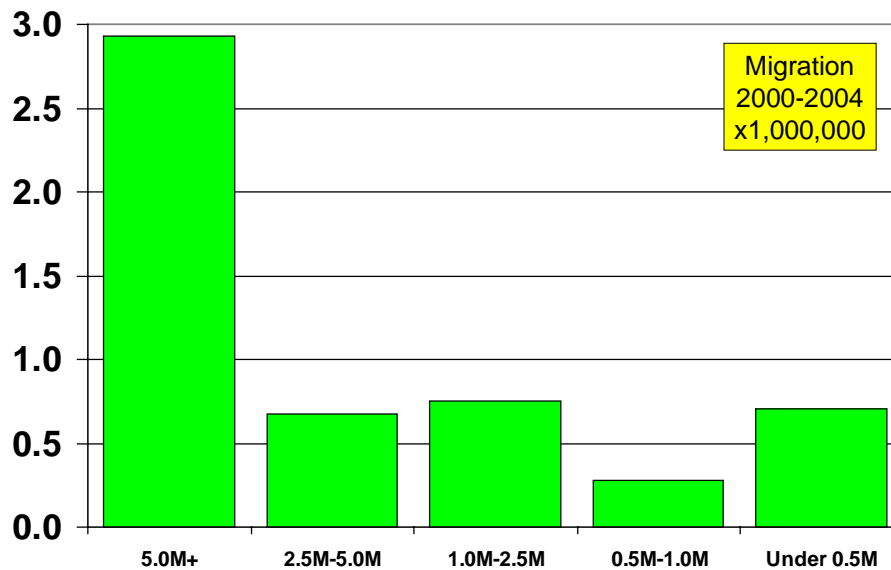

Figure 1

HIGHLIGHTS

Trends: Metropolitan Areas Over 1,000,000

Immigration gains totaled approximately 4.3 million in the 53 metropolitan areas with more than 1,000,000 in 2000.

- The gains were concentrated in 11 metropolitan areas, with a total of 3.2 million new immigrant residents.
- New York had the greatest immigrant gain, at nearly 800,000.
- Los Angeles ranked second with 630,000 new immigrant residents.
- San Francisco¹ (306,000), Chicago (281,000) and Miami gained more than 250,000 new residents.
- Dallas-Fort Worth, Washington-Baltimore, Houston Atlanta, Boston and Phoenix each gained between 100,000 and 200,000 new immigrant residents.

The largest percentage gains were generally in the same metropolitan areas.

¹ San Jose-San Francisco.

- Miami had the largest gain, at 5.6 percent, followed by San Francisco, at 4.3 percent.
- Six metropolitan areas experienced gains of between 3.0 and 4.0 percent, including (in order), Los Angeles, Houston, New York, Dallas-Fort Worth, Phoenix, Austin and Las Vegas.

Perhaps indicating a new trend, 42 percent of the new immigrants settled in the suburbs.

- The core counties continued to gain a majority of immigrants, but in 14 metropolitan areas, more immigrants settled in the suburbs than in the cores.
- In Washington-Baltimore and San Francisco, more than seven times as many immigrants moved into the suburbs as the cores.
- In Atlanta, more than four times as many immigrants settled in the suburbs as in the core.
- In Richmond, more than three times as many immigrants settled in the suburbs than in the core.
- In seven metropolitan areas, the cores gained more than 90 percent of the new immigrant population (in order): Las Vegas, Phoenix, Columbus, San Antonio, Tampa-St. Petersburg and Memphis. The small suburban shares may be as much the result of these areas having particularly large core counties as opposed to any greater concentration of immigrants in such cores.

Net International Migration: 2000-2004 TOP 10 METROPOLITAN AREAS (CSA/MSA)

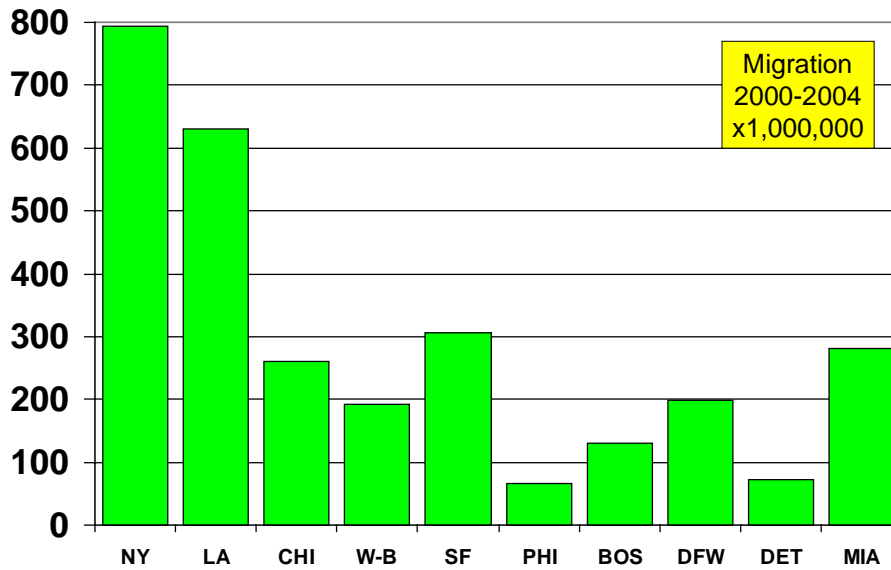

Figure 2

Net International Migration: 2000-2004 11-20 RANKED METROPOLITAN AREAS (CSA/MSA)

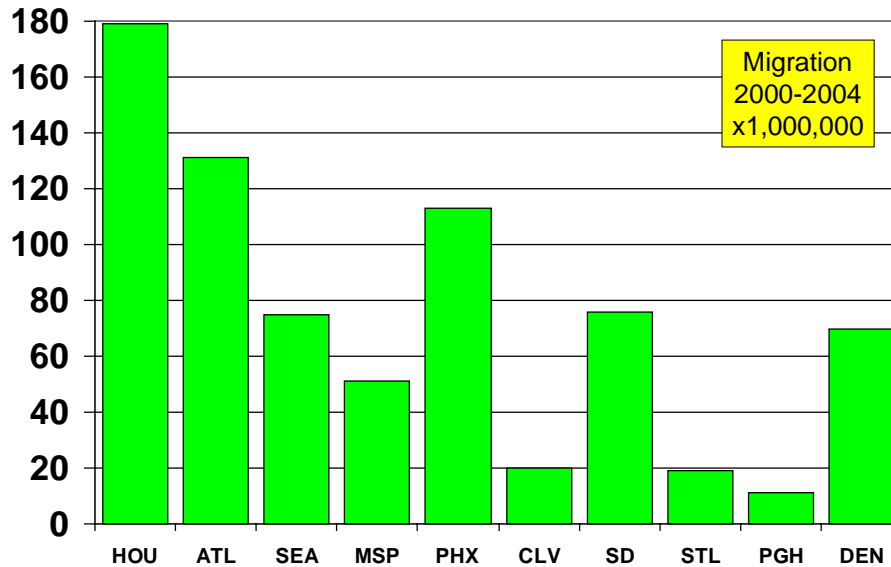
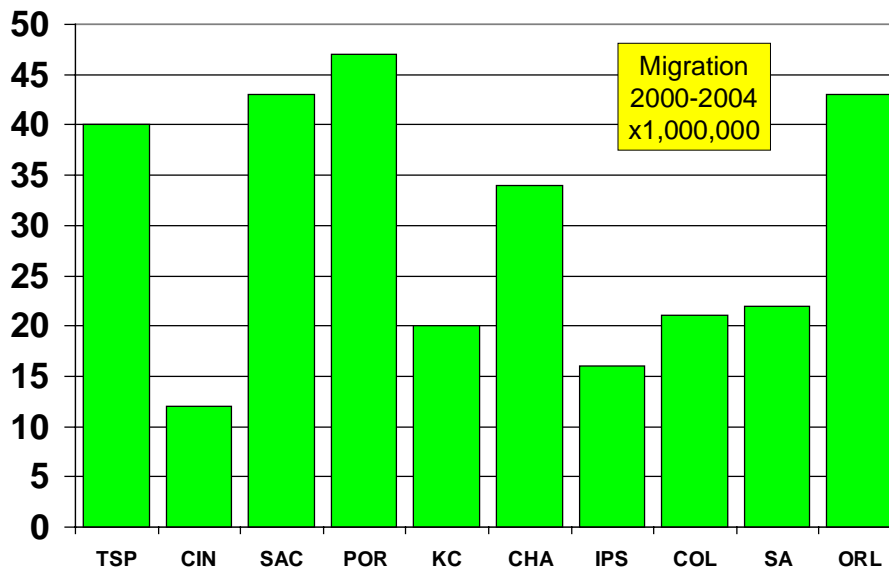

Figure 3

Core Domestic Migration: 2000-2004 21-30 RANKED METROPOLITAN AREAS (CSA/MSA)



Trends: All Metropolitan Areas:

Among the total 729 areas, net international migration was 5.255 million (Table 5).

- The largest percentage gain was in Liberal, Kansas, at 7.1 percent. Coincidentally, Liberal experienced the fourth largest domestic migration loss (see Demographia report on domestic migration).
- Other areas experiencing greater than five percent international migration gains compared to their 2000 population were (in order) Arcadia, Florida, Edwards, Colorado, Clewiston, Florida, Dodge City, Kansas, Miami, Florida and Guymon, Oklahoma.

NOTES

Combined Statistical Areas (CSA) are used where they exist. CSA's include Metropolitan Statistical Areas and Micropolitan Areas (MSA).² Where CSA's do not exist, the Metropolitan Statistical Area (MSA) is used.

Core are the county in which the metropolitan area's largest city is located, with the following exceptions:

Dallas-Fort Worth: Dallas and Tarrant Counties
 Minneapolis-St. Paul: Hennepin and Ramsey Counties

² The abbreviation "MSA" is used for both metropolitan statistical areas and micropolitan statistical areas, since the only difference between the two is a population classification.

New York: All five counties (boroughs) of the city of New York
Tampa-St. Petersburg: Hillsborough and Pinellas County
Washington-Baltimore: Cities of Baltimore and Washington

Suburban counties are all counties in the metropolitan area outside the core.

One metropolitan area (San Diego) consists of only one county, which is considered the core county. As a result, no suburban data is shown for San Diego.

The logo for Demographia, featuring the word "DEMOGRAPHIA" in blue capital letters inside a rounded rectangular box with a green-to-yellow gradient background and a blue border.

Wendell Cox Consultancy (Demographia)

P.O. Box 841

Belleville, Illinois 62269 USA

(St. Louis Metropolitan Region)

www.demographia.com

www.rentalcartours.net

www.publicpurpose.com

wcox@demographia.com

+1.618.632.8507

Contact: Wendell Cox

Table 2
NET INTERNATIONAL MIGRATION: CA/MSA OVER 1,000,000 IN 2000
Alphabetical

CSA/MSA	CA/MSA 2000 Population	Net International Migration	2000 Core County(s) Population	Net International Migration	2000 Suburban Population	Net International Migration
Albany-Schenectady-Amsterdam, NY	1,118,095	6,783	294,565	2,995	823,530	3,788
Atlanta-Sandy Springs-Gainesville, GA-AL	4,548,344	131,029	816,006	24,604	3,732,338	106,425
Austin-Round Rock, TX	1,249,763	39,956	812,280	34,787	437,483	5,169
Birmingham-Hoover-Cullman, AL	1,129,721	6,645	662,047	4,494	467,674	2,151
Boston-Worcester-Manchester, MA-NH	5,715,698	130,643	689,807	36,939	5,025,891	93,704
Buffalo-Niagara-Cattaraugus, NY	1,254,066	6,625	950,265	5,794	303,801	831
Charlotte-Gastonia-Salisbury, NC-SC	1,897,034	34,241	695,454	20,744	1,201,580	13,497
Chicago-Naperville-Michigan City, IL-IN-WI	9,312,255	260,373	5,376,741	187,514	3,935,514	72,859
Cincinnati-Middletown-Wilmington, OH-KY-IN	2,050,175	12,005	845,303	6,979	1,204,872	5,026
Cleveland-Akron-Elyria, OH	2,945,831	19,808	1,393,978	12,920	1,551,853	6,888
Columbus-Marion-Chillicothe, OH	1,835,189	20,878	1,068,978	19,695	766,211	1,183
Dallas-Fort Worth, TX	5,377,361	198,035	3,665,118	165,381	1,712,243	32,654
Dayton-Springfield-Greenville, OH	1,085,094	3,468	559,062	1,978	526,032	1,490
Denver-Aurora-Boulder, CO	2,449,044	70,029	554,636	30,012	1,894,408	40,017
Detroit-Warren-Flint, MI	5,357,538	72,452	2,061,162	27,691	3,296,376	44,761
Grand Rapids-Muskegon-Holland, MI	1,254,661	13,294	574,335	10,228	680,326	3,066
Greensboro--Winston-Salem--High Point, NC	1,414,656	26,329	421,048	9,236	993,608	17,093
Greenville-Spartanburg-Anderson, SC	1,128,104	10,796	379,616	6,082	748,488	4,714
Hartford-West Hartford-Willimantic, CT	1,257,709	17,817	857,183	14,458	400,526	3,359
Houston-Baytown-Huntsville, TX	4,815,122	178,667	3,400,578	154,411	1,414,544	24,256
Indianapolis-Anderson-Columbus, IN	1,843,588	15,696	860,454	11,260	983,134	4,436
Jacksonville, FL	1,122,750	9,331	778,879	7,792	343,871	1,539
Kansas City-Overland Park-Kansas City, MO-KS	1,901,070	20,254	654,880	6,764	1,246,190	13,490
Las Vegas-Paradise-Pahrump, NV	1,408,250	44,801	1,375,765	44,568	32,485	233
Los Angeles-Long Beach-Riverside, CA	16,373,645	630,592	9,519,338	426,424	6,854,307	204,168
Louisville-Elizabethtown-Scottsburg, KY-IN	1,292,482	8,666	693,604	6,571	598,878	2,095
Memphis, TN-MS-AR	1,205,204	9,166	897,472	8,283	307,732	883
Miami-Fort Lauderdale-Miami Beach, FL	5,007,564	280,680	2,253,362	176,541	2,754,202	104,139
Milwaukee-Racine-Waukesha, WI	1,689,572	16,916	940,164	13,302	749,408	3,614
Minneapolis-St. Paul-St. Cloud, MN-WI	3,271,888	51,486	1,627,235	40,983	1,644,653	10,503
Nashville-Davidson--Murfreesboro--Columbia, TN	1,381,287	17,642	569,891	12,519	811,396	5,123
New Orleans-Metairie-Bogalusa, LA	1,360,436	7,154	484,674	2,387	875,762	4,767
New York-Newark-Bridgeport, NY-NJ-CT-PA	21,361,797	792,506	8,008,278	431,063	13,353,519	361,443
Oklahoma City-Shawnee, OK	1,160,942	14,288	660,448	11,393	500,494	2,895
Orlando-The Villages, FL	1,697,906	42,996	896,344	28,256	801,562	14,740
Philadelphia-Camden-Vineland, PA-NJ-DE-MD	5,833,585	66,297	1,517,550	25,220	4,316,035	41,077
Phoenix-Mesa-Scottsdale, AZ	3,251,876	113,215	3,072,149	110,368	179,727	2,847
Pittsburgh-New Castle, PA	2,525,730	11,129	1,281,666	9,538	1,244,064	1,591

Portland-Vancouver-Beaverton, OR-WA	1,927,881	47,168	660,486	19,358	1,267,395	27,810
Providence-New Bedford-Fall River, RI-MA	1,582,997	19,652	621,602	13,992	961,395	5,660
Raleigh-Durham-Cary, NC	1,314,589	38,862	627,846	19,893	686,743	18,969
Richmond, VA	1,096,957	9,210	197,790	2,012	899,167	7,198
Rochester-Batavia-Seneca Falls, NY	1,131,543	9,448	735,343	8,452	396,200	996
Sacramento--Arden-Arcade--Truckee, CA-NV	1,930,149	43,394	1,223,499	31,927	706,650	11,467
Salt Lake City-Ogden-Clearfield, UT	1,469,474	31,522	898,387	25,625	571,087	5,897
San Diego-Carlsbad-San Marcos, CA	2,813,833	75,654	2,813,833	75,654	0	0
San Antonio, TX	1,711,703	22,111	1,392,931	20,197	318,772	1,914
San Jose-San Francisco-Oakland, CA	7,092,596	306,131	776,733	37,784	6,315,863	268,347
Seattle-Tacoma-Olympia, WA	3,604,165	75,025	1,737,034	53,949	1,867,131	21,076
St. Louis-St. Charles-Farmington, MO-IL	2,754,328	18,903	348,189	7,560	2,406,139	11,343
Tampa-St. Petersburg-Clearwater, FL	2,395,997	39,526	1,920,430	36,149	475,567	3,377
Virginia Beach-Norfolk-Newport News, VA-NC	1,576,370	7,035	605,407	3,859	970,963	3,176
Washington-Baltimore-Northern Virginia, DC-MD-VA-WV	7,572,647	192,053	1,223,213	22,445	6,349,434	169,608
Total	170,860,261	4,348,382	77,953,038	2,529,030	92,907,223	1,819,352

Table 3
NET INTERNATIONAL MIGRATION: CA/MSA OVER 1,000,000 IN 2000
Ranked by 2000 Population

Rank	CSA/MSA	CA/MSA 2000 Population	Net International Migration	2000 Core County(s) Population	Net International Migration	2000 Suburban Population	Net International Migration
1	New York-Newark-Bridgeport, NY-NJ-CT-PA	21,361,797	792,506	8,008,278	431,063	13,353,519	361,443
2	Los Angeles-Long Beach-Riverside, CA	16,373,645	630,592	9,519,338	426,424	6,854,307	204,168
3	Chicago-Naperville-Michigan City, IL-IN-WI	9,312,255	260,373	5,376,741	187,514	3,935,514	72,859
4	Washington-Baltimore-Northern Virginia, DC-MD-VA-WV	7,572,647	192,053	1,223,213	22,445	6,349,434	169,608
5	San Jose-San Francisco-Oakland, CA	7,092,596	306,131	776,733	37,784	6,315,863	268,347
6	Philadelphia-Camden-Vineland, PA-NJ-DE-MD	5,833,585	66,297	1,517,550	25,220	4,316,035	41,077
7	Boston-Worcester-Manchester, MA-NH	5,715,698	130,643	689,807	36,939	5,025,891	93,704
8	Dallas-Fort Worth, TX	5,377,361	198,035	3,665,118	165,381	1,712,243	32,654
9	Detroit-Warren-Flint, MI	5,357,538	72,452	2,061,162	27,691	3,296,376	44,761
10	Miami-Fort Lauderdale-Miami Beach, FL	5,007,564	280,680	2,253,362	176,541	2,754,202	104,139
11	Houston-Baytown-Huntsville, TX	4,815,122	178,667	3,400,578	154,411	1,414,544	24,256
12	Atlanta-Sandy Springs-Gainesville, GA-AL	4,548,344	131,029	816,006	24,604	3,732,338	106,425
13	Seattle-Tacoma-Olympia, WA	3,604,165	75,025	1,737,034	53,949	1,867,131	21,076
14	Minneapolis-St. Paul-St. Cloud, MN-WI	3,271,888	51,486	1,627,235	40,983	1,644,653	10,503
15	Phoenix-Mesa-Scottsdale, AZ	3,251,876	113,215	3,072,149	110,368	179,727	2,847
16	Cleveland-Akron-Elyria, OH	2,945,831	19,808	1,393,978	12,920	1,551,853	6,888
17	San Diego-Carlsbad-San Marcos, CA	2,813,833	75,654	2,813,833	75,654	0	0
18	St. Louis-St. Charles-Farmington, MO-IL	2,754,328	18,903	348,189	7,560	2,406,139	11,343
19	Pittsburgh-New Castle, PA	2,525,730	11,129	1,281,666	9,538	1,244,064	1,591
20	Denver-Aurora-Boulder, CO	2,449,044	70,029	554,636	30,012	1,894,408	40,017
21	Tampa-St. Petersburg-Clearwater, FL	2,395,997	39,526	1,920,430	36,149	475,567	3,377
22	Cincinnati-Middletown-Wilmington, OH-KY-IN	2,050,175	12,005	845,303	6,979	1,204,872	5,026
23	Sacramento--Arden-Arcade--Truckee, CA-NV	1,930,149	43,394	1,223,499	31,927	706,650	11,467
24	Portland-Vancouver-Beaverton, OR-WA	1,927,881	47,168	660,486	19,358	1,267,395	27,810
25	Kansas City-Overland Park-Kansas City, MO-KS	1,901,070	20,254	654,880	6,764	1,246,190	13,490
26	Charlotte-Gastonia-Salisbury, NC-SC	1,897,034	34,241	695,454	20,744	1,201,580	13,497
27	Indianapolis-Anderson-Columbus, IN	1,843,588	15,696	860,454	11,260	983,134	4,436
28	Columbus-Marion-Chillicothe, OH	1,835,189	20,878	1,068,978	19,695	766,211	1,183
29	San Antonio, TX	1,711,703	22,111	1,392,931	20,197	318,772	1,914
30	Orlando-The Villages, FL	1,697,906	42,996	896,344	28,256	801,562	14,740
31	Milwaukee-Racine-Waukesha, WI	1,689,572	16,916	940,164	13,302	749,408	3,614
32	Providence-New Bedford-Fall River, RI-MA	1,582,997	19,652	621,602	13,992	961,395	5,660
33	Virginia Beach-Norfolk-Newport News, VA-NC	1,576,370	7,035	605,407	3,859	970,963	3,176
34	Salt Lake City-Ogden-Clearfield, UT	1,469,474	31,522	898,387	25,625	571,087	5,897
35	Greensboro--Winston-Salem--High Point, NC	1,414,656	26,329	421,048	9,236	993,608	17,093
36	Las Vegas-Paradise-Pahrump, NV	1,408,250	44,801	1,375,765	44,568	32,485	233
37	Nashville-Davidson--Murfreesboro--Columbia, TN	1,381,287	17,642	569,891	12,519	811,396	5,123
38	New Orleans-Metairie-Bogalusa, LA	1,360,436	7,154	484,674	2,387	875,762	4,767

39	Raleigh-Durham-Cary, NC	1,314,589	38,862	627,846	19,893	686,743	18,969
40	Louisville-Elizabethtown-Scottsburg, KY-IN	1,292,482	8,666	693,604	6,571	598,878	2,095
41	Hartford-West Hartford-Willimantic, CT	1,257,709	17,817	857,183	14,458	400,526	3,359
42	Grand Rapids-Muskegon-Holland, MI	1,254,661	13,294	574,335	10,228	680,326	3,066
43	Buffalo-Niagara-Cattaraugus, NY	1,254,066	6,625	950,265	5,794	303,801	831
44	Austin-Round Rock, TX	1,249,763	39,956	812,280	34,787	437,483	5,169
45	Memphis, TN-MS-AR	1,205,204	9,166	897,472	8,283	307,732	883
46	Oklahoma City-Shawnee, OK	1,160,942	14,288	660,448	11,393	500,494	2,895
47	Rochester-Batavia-Seneca Falls, NY	1,131,543	9,448	735,343	8,452	396,200	996
48	Birmingham-Hoover-Cullman, AL	1,129,721	6,645	662,047	4,494	467,674	2,151
49	Greenville-Spartanburg-Anderson, SC	1,128,104	10,796	379,616	6,082	748,488	4,714
50	Jacksonville, FL	1,122,750	9,331	778,879	7,792	343,871	1,539
51	Albany-Schenectady-Amsterdam, NY	1,118,095	6,783	294,565	2,995	823,530	3,788
52	Richmond, VA	1,096,957	9,210	197,790	2,012	899,167	7,198
53	Dayton-Springfield-Greenville, OH	1,085,094	3,468	559,062	1,978	526,032	1,490

Table 4
NET INTERNATIONAL MIGRATION: CA/MSA OVER 1,000,000 IN 2000
Rankings

CSA/MSA	Net International Migration % of Metropolitan Population	Rank	Net International Migration % of Core Population	Rank	Net International Migration % of Suburban Population	Rank
Albany-Schenectady-Amsterdam, NY	0.61%	46	1.02%	42	0.46%	38
Atlanta-Sandy Springs-Gainesville, GA-AL	2.88%	11	3.02%	16	2.85%	4
Austin-Round Rock, TX	3.20%	8	4.28%	9	1.18%	19
Birmingham-Hoover-Cullman, AL	0.59%	47	0.68%	49	0.46%	39
Boston-Worcester-Manchester, MA-NH	2.29%	18	5.35%	4	1.86%	11
Buffalo-Niagara-Cattaraugus, NY	0.53%	49	0.61%	51	0.27%	49
Charlotte-Gastonia-Salisbury, NC-SC	1.80%	23	2.98%	17	1.12%	21
Chicago-Naperville-Michigan City, IL-IN-WI	2.80%	13	3.49%	11	1.85%	12
Cincinnati-Middletown-Wilmington, OH-KY-IN	0.59%	48	0.83%	47	0.42%	44
Cleveland-Akron-Elyria, OH	0.67%	44	0.93%	45	0.44%	43
Columbus-Marion-Chillicothe, OH	1.14%	32	1.84%	28	0.15%	51
Dallas-Fort Worth, TX	3.68%	6	4.51%	7	1.91%	10
Dayton-Springfield-Greenville, OH	0.32%	53	0.35%	53	0.28%	48
Denver-Aurora-Boulder, CO	2.86%	12	5.41%	2	2.11%	9
Detroit-Warren-Flint, MI	1.35%	27	1.34%	37	1.36%	18
Grand Rapids-Muskegon-Holland, MI	1.06%	35	1.78%	30	0.45%	41
Greensboro--Winston-Salem--High Point, NC	1.86%	22	2.19%	25	1.72%	14
Greenville-Spartanburg-Anderson, SC	0.96%	37	1.60%	34	0.63%	31
Hartford-West Hartford-Willimantic, CT	1.42%	26	1.69%	32	0.84%	25
Houston-Baytown-Huntsville, TX	3.71%	4	4.54%	6	1.71%	15
Indianapolis-Anderson-Columbus, IN	0.85%	38	1.31%	38	0.45%	40
Jacksonville, FL	0.83%	41	1.00%	43	0.45%	42
Kansas City-Overland Park-Kansas City, MO-KS	1.07%	34	1.03%	40	1.08%	22
Las Vegas-Paradise-Pahrump, NV	3.18%	9	3.24%	12	0.72%	27
Los Angeles-Long Beach-Riverside, CA	3.85%	3	4.48%	8	2.98%	3
Louisville-Elizabethtown-Scottsburg, KY-IN	0.67%	45	0.95%	44	0.35%	45
Memphis, TN-MS-AR	0.76%	42	0.92%	46	0.29%	47
Miami-Fort Lauderdale-Miami Beach, FL	5.61%	1	7.83%	1	3.78%	2
Milwaukee-Racine-Waukesha, WI	1.00%	36	1.41%	36	0.48%	36
Minneapolis-St. Paul-St. Cloud, MN-WI	1.57%	25	2.52%	22	0.64%	29
Nashville-Davidson--Murfreesboro--Columbia, TN	1.28%	29	2.20%	24	0.63%	30
New Orleans-Metairie-Bogalusa, LA	0.53%	50	0.49%	52	0.54%	35
New York-Newark-Bridgeport, NY-NJ-CT-PA	3.71%	5	5.38%	3	2.71%	6
Oklahoma City-Shawnee, OK	1.23%	31	1.73%	31	0.58%	34
Orlando-The Villages, FL	2.53%	16	3.15%	14	1.84%	13
Philadelphia-Camden-Vineland, PA-NJ-DE-MD	1.14%	33	1.66%	33	0.95%	24

Phoenix-Mesa-Scottsdale, AZ	3.48%	7	3.59%	10	1.58%	17
Pittsburgh-New Castle, PA	0.44%	52	0.74%	48	0.13%	52
Portland-Vancouver-Beaverton, OR-WA	2.45%	17	2.93%	18	2.19%	8
Providence-New Bedford-Fall River, RI-MA	1.24%	30	2.25%	23	0.59%	33
Raleigh-Durham-Cary, NC	2.96%	10	3.17%	13	2.76%	5
Richmond, VA	0.84%	39	1.02%	41	0.80%	26

Table 5
DOMESTIC (INTERNAL) MIGRATION: ALL CSA/MSA
Rankings

CSA/MSA	Net International Migration	%	Rank
Aberdeen, SD	55	0.14%	651
Aberdeen, WA	429	0.64%	340
Abilene, TX	692	0.43%	426
Ada, OK	112	0.32%	488
Adrian, MI	252	0.25%	536
Alamogordo, NM	1,723	2.77%	52
Albany-Corvallis-Lebanon, OR	2,122	1.17%	187
Albany-Schenectady-Amsterdam, NY	6,783	0.61%	351
Albany, GA	554	0.35%	471
Albert Lea, MN	188	0.58%	363
Albertville, AL	1,162	1.41%	141
Albuquerque, NM	9,385	1.29%	159
Alexandria, LA	349	0.24%	553
Alexandria, MN	12	0.04%	718
Alice, TX	70	0.18%	615
Allentown-Bethlehem-Easton, PA-NJ	7,041	0.95%	238
Alma, MI	80	0.19%	604
Alpena, MI	54	0.17%	619
Altoona, PA	138	0.11%	673
Altus, OK	191	0.67%	330
Amarillo, TX	2,418	1.07%	208
Americus, GA	179	0.48%	404
Ames-Boone, IA	2,570	2.42%	68
Anchorage, AK	2,724	0.85%	261
Andrews, TX	67	0.52%	391
Angola, IN	112	0.34%	477
Anniston-Oxford, AL	301	0.27%	524
Appleton-Oshkosh-Neenah, WI	1,879	0.52%	386
Arcadia, FL	2,136	6.63%	2
Ardmore, OK	157	0.29%	508
Arkadelphia, AR	205	0.87%	255
Asheville-Brevard, NC	4,006	1.01%	224
Ashland, OH	102	0.19%	599
Astoria, OR	378	1.06%	211

Athens-Clarke County, GA	3,464	2.09%	89
Athens, OH	857	1.38%	148
Atlanta-Sandy Springs-Gainesville, GA-AL	131,029	2.88%	47
Atlantic City, NJ	5,734	2.27%	77
Augusta-Richmond County, GA-SC	2,083	0.42%	434
Augusta-Waterville, ME	209	0.18%	613
Austin-Round Rock, TX	39,956	3.20%	31
Austin, MN	445	1.15%	191
Bainbridge, GA	205	0.73%	306
Bakersfield, CA	14,251	2.15%	84
Bangor, ME	594	0.41%	442
Barnstable Town, MA	1,793	0.81%	280
Barre, VT	377	0.65%	337
Batesville, AR	117	0.34%	476
Baton Rouge-Pierre Part, LA	4,273	0.59%	357
Battle Creek, MI	747	0.54%	377
Beatrice, NE	16	0.07%	700
Beaumont-Port Arthur, TX	2,680	0.70%	317
Beckley-Oak Hill, WV	249	0.20%	596
Bedford, IN	56	0.12%	660
Beeville, TX	29	0.09%	687
Bellefontaine, OH	101	0.22%	570
Bellingham, WA	2,895	1.74%	114
Bemidji, MN	158	0.40%	449
Bend-Prineville, OR	535	0.40%	450
Bennettsville, SC	16	0.06%	707
Bennington, VT	153	0.41%	438
Berlin, NH-VT	66	0.17%	622
Big Rapids, MI	226	0.56%	369
Big Spring, TX	254	0.76%	298
Billings, MT	148	0.11%	674
Binghamton, NY	1,766	0.70%	314
Birmingham-Hoover-Cullman, AL	6,645	0.59%	356
Bishop, CA	171	0.95%	237
Bismarck, ND	223	0.24%	558
Blacksburg-Christiansburg-Radford, VA	2,011	1.33%	154
Bloomington-Normal, IL	1,427	0.95%	239
Bloomington, IN	2,620	1.49%	135
Bloomsburg-Berwick, PA	113	0.14%	652
Bluefield, WV-VA	109	0.10%	678

Blytheville, AR	126	0.24%	550
Boise City-Nampa, ID	5,704	1.23%	172
Boone, NC	257	0.60%	352
Borger, TX	196	0.82%	274
Boston-Worcester-Manchester, MA-NH	130,643	2.29%	75
Bowling Green, KY	1,694	1.63%	120
Bozeman, MT	381	0.56%	367
Bradford, PA	28	0.06%	705
Brainerd, MN	89	0.11%	672
Branson, MO	193	0.28%	514
Brenham, TX	310	1.02%	221
Brookhaven, MS	21	0.06%	704
Brookings, OR	64	0.30%	494
Brookings, SD	192	0.68%	326
Brownsville-Harlingen-Raymondville, TX	10,283	2.89%	45
Brownsville, TN	84	0.42%	429
Brownwood, TX	116	0.31%	491
Brunswick, GA	590	0.63%	341
Buffalo-Niagara-Cattaraugus, NY	6,625	0.53%	383
Burley, ID	559	1.34%	153
Burlington-South Burlington, VT	2,239	1.13%	196
Burlington, IA-IL	106	0.21%	582
Butte-Silver Bow, MT	35	0.10%	679
Cadillac, MI	56	0.12%	659
Calhoun, GA	939	2.13%	87
Cambridge, MD	46	0.15%	637
Cambridge, OH	21	0.05%	710
Camden, AR	55	0.16%	629
Campbellsville, KY	56	0.24%	546
Canon City, CO	111	0.24%	554
Canton-Massillon, OH	732	0.18%	611
Cape Coral-Fort Myers, FL	8,501	1.93%	96
Cape Girardeau-Sikeston-Jackson, MO-IL	348	0.27%	527
Carbondale, IL	1,411	2.37%	70
Carlsbad-Artesia, NM	186	0.36%	466
Carson City, NV	922	1.76%	111
Casper, WY	198	0.30%	499
Cedar City, UT	305	0.90%	251
Cedar Rapids, IA	1,345	0.57%	366
Celina, OH	36	0.09%	688

Central City, KY	8	0.03%	720
Centralia, IL	17	0.04%	716
Centralia, WA	538	0.78%	290
Chambersburg, PA	640	0.49%	398
Champaign-Urbana, IL	4,900	2.33%	73
Charleston-Mattoon, IL	178	0.28%	517
Charleston-North Charleston, SC	3,782	0.69%	320
Charleston, WV	407	0.13%	655
Charlotte-Gastonia-Salisbury, NC-SC	34,241	1.80%	108
Charlottesville, VA	2,699	1.55%	128
Chattanooga-Cleveland-Athens, TN-GA	3,326	0.53%	382
Cheyenne, WY	240	0.29%	501
Chicago-Naperville-Michigan City, IL-IN-WI	260,373	2.80%	50
Chico, CA	2,142	1.05%	213
Cincinnati-Middletown-Wilmington, OH-KY-IN	12,005	0.59%	358
City of The Dalles, OR	188	0.79%	287
Claremont-Lebanon, NH-VT	882	0.42%	428
Clarksdale, MS	54	0.18%	617
Clarksville, TN-KY	666	0.29%	510
Clearlake, CA	471	0.81%	278
Cleveland-Akron-Elyria, OH	19,808	0.67%	328
Cleveland, MS	26	0.06%	702
Clewiston, FL	2,218	6.13%	4
Clinton, IA	151	0.30%	498
Clovis-Portales, NM	496	0.79%	289
Coeur d'Alene, ID	233	0.21%	573
Coffeyville, KS	103	0.28%	512
Coldwater, MI	366	0.80%	283
College Station-Bryan, TX	5,408	2.93%	41
Colorado Springs, CO	5,576	1.04%	216
Columbia-Newberry, SC	5,770	0.84%	264
Columbia, MO	2,017	1.38%	144
Columbus-Auburn-Opelika, GA-AL	2,667	0.63%	342
Columbus-Marion-Chillicothe, OH	20,878	1.14%	193
Columbus-West Point, MS	151	0.18%	610
Columbus, NE	295	0.93%	241
Connersville, IN	6	0.02%	721
Cookeville, TN	713	0.76%	294
Coos Bay, OR	224	0.36%	467
Corbin-London, KY	176	0.20%	595

Cordele, GA	156	0.71%	310
Corinth, MS	101	0.29%	505
Cornelia, GA	673	1.87%	99
Corning, NY	220	0.22%	568
Corpus Christi-Kingsville, TX	2,818	0.65%	338
Corsicana, TX	1,148	2.54%	61
Coshocton, OH	104	0.28%	513
Crescent City, CA	287	1.04%	214
Crossville, TN	46	0.10%	681
Cumberland, MD-WV	124	0.12%	662
Dallas-Fort Worth, TX	198,035	3.68%	23
Dalton, GA	4,553	3.79%	19
Danville, IL	233	0.28%	516
Danville, KY	260	0.51%	392
Danville, VA	392	0.36%	469
Davenport-Moline-Rock Island, IA-IL	2,416	0.64%	339
Dayton-Springfield-Greenville, OH	3,468	0.32%	487
Decatur, IL	237	0.21%	586
Defiance, OH	71	0.18%	612
Del Rio, TX	1,048	2.34%	72
Deltona-Daytona Beach-Palm Coast, FL	4,237	0.86%	258
Deming, NM	748	2.99%	37
Denver-Aurora-Boulder, CO	70,029	2.86%	48
Des Moines-Newton-Pella, IA	7,263	1.32%	155
Detroit-Warren-Flint, MI	72,452	1.35%	151
Dickinson, ND	55	0.23%	561
Dillon, SC	93	0.30%	495
Dixon, IL	88	0.24%	548
Dodge City, KS	1,939	5.97%	5
Dothan-Enterprise-Ozark, AL	662	0.30%	500
Douglas, GA	825	1.83%	104
Dover, DE	663	0.52%	387
Dublin, GA	137	0.26%	533
DuBois, PA	65	0.08%	695
Dubuque, IA	544	0.61%	349
Duluth, MN-WI	608	0.22%	569
Dumas, TX	686	3.41%	27
Duncan, OK	9	0.02%	723
Durango, CO	142	0.32%	485
Durant, OK	200	0.55%	373

Dyersburg, TN	175	0.47%	410
Eagle Pass, TX	1,388	2.93%	40
East Stroudsburg, PA	646	0.47%	411
Easton, MD	139	0.41%	441
Eau Claire-Menomonie, WI	546	0.29%	507
Edwards, CO	3,170	6.41%	3
Effingham, IL	53	0.15%	633
El Campo, TX	580	1.41%	142
El Centro, CA	5,179	3.64%	24
El Dorado, AR	148	0.32%	484
El Paso, TX	20,930	3.08%	34
Elizabeth City, NC	142	0.27%	525
Elk City, OK	38	0.19%	603
Elkhart-Goshen, IN	4,118	2.25%	78
Elko, NV	720	1.53%	131
Ellensburg, WA	460	1.38%	146
Elmira, NY	234	0.26%	532
Emporia, KS	864	2.22%	81
Enid, OK	226	0.39%	453
Erie, PA	1,942	0.69%	319
Escanaba, MI	33	0.09%	690
Eufaula, AL-GA	198	0.63%	343
Eugene-Springfield, OR	3,532	1.09%	202
Eureka-Arcata-Fortuna, CA	680	0.54%	379
Evanston, WY	53	0.27%	523
Evansville, IN-KY	1,003	0.29%	503
Fairbanks, AK	398	0.48%	406
Fairmont-Clarksburg, WV	317	0.21%	578
Fairmont, MN	23	0.11%	675
Fallon, NV	150	0.63%	344
Fargo-Wahpeton, ND-MN	1,846	0.93%	244
Farmington, NM	592	0.52%	388
Fayetteville-Springdale-Rogers, AR-MO	6,862	1.98%	95
Fayetteville, NC	2,077	0.62%	346
Fergus Falls, MN	342	0.60%	353
Findlay-Tiffin, OH	456	0.35%	472
Fitzgerald, GA	208	0.76%	297
Flagstaff, AZ	999	0.86%	259
Florence-Muscle Shoals, AL	297	0.21%	585
Florence, SC	494	0.26%	534

Fond du Lac-Beaver Dam, WI	666	0.36%	463
Forest City, NC	129	0.21%	587
Forrest City, AR	0	0.00%	725
Fort Collins-Loveland, CO	2,917	1.16%	188
Fort Dodge, IA	146	0.36%	464
Fort Leonard Wood, MO	18	0.04%	714
Fort Morgan, CO	856	3.15%	33
Fort Payne, AL	812	1.26%	164
Fort Polk South-De Ridder, LA	207	0.24%	551
Fort Smith, AR-OK	2,612	0.96%	236
Fort Walton Beach-Crestview-Destin, FL	653	0.38%	457
Fort Wayne-Huntington-Auburn, IN	4,521	0.82%	273
Fresno-Madera, CA	26,751	2.90%	43
Gadsden, AL	418	0.40%	444
Gainesville, FL	3,866	1.66%	117
Galesburg, IL	179	0.24%	555
Gallup, NM	35	0.05%	711
Garden City, KS	1,941	4.79%	9
Gillette, WY	72	0.21%	575
Glasgow, KY	100	0.21%	584
Goldsboro, NC	1,158	1.02%	220
Grand Forks, ND-MN	743	0.76%	295
Grand Island, NE	1,149	1.68%	116
Grand Junction, CO	585	0.50%	394
Grand Rapids-Muskegon-Holland, MI	13,294	1.06%	212
Grants Pass, OR	99	0.13%	656
Grants, NM	59	0.23%	564
Great Bend, KS	339	1.20%	178
Great Falls, MT	95	0.12%	665
Greeley, CO	4,240	2.34%	71
Green Bay, WI	2,268	0.80%	281
Greeneville, TN	235	0.37%	461
Greensboro--Winston-Salem--High Point, NC	26,329	1.86%	100
Greensburg, IN	141	0.57%	364
Greenville-Spartanburg-Anderson, SC	10,796	0.96%	235
Greenville, MS	119	0.19%	605
Greenville, NC	1,846	1.21%	176
Greenwood, MS	104	0.21%	577
Greenwood, SC	732	1.10%	200
Grenada, MS	62	0.27%	526

Gulfport-Biloxi-Pascagoula, MS	1,594	0.40%	447
Guymon, OK	1,060	5.27%	7
Hagerstown-Martinsburg, MD-WV	468	0.21%	581
Hammond, LA	131	0.13%	657
Hanford-Corcoran, CA	2,654	2.05%	93
Hannibal, MO	55	0.15%	642
Harrisburg-Carlisle-Lebanon, PA	4,140	0.66%	336
Harrisburg, IL	39	0.15%	640
Harrisonburg, VA	1,895	1.75%	112
Harrison, AR	41	0.10%	682
Hartford-West Hartford-Willimantic, CT	17,817	1.42%	140
Hastings, NE	526	1.38%	147
Hattiesburg, MS	610	0.49%	401
Havre, MT	12	0.07%	698
Hays, KS	167	0.61%	350
Helena, MT	141	0.21%	572
Henderson, NC	507	1.18%	185
Hereford, TX	257	1.38%	145
Hickory-Lenoir-Morganton, NC	4,508	1.32%	156
Hilo, HI	2,166	1.46%	139
Hilton Head Island-Beaufort, SC	2,597	1.83%	103
Hobbs, NM	442	0.80%	284
Homosassa Springs, FL	304	0.26%	531
Honolulu, HI	18,773	2.14%	86
Hood River, OR	583	2.86%	49
Hope, AR	552	1.65%	119
Hot Springs, AR	296	0.34%	478
Houghton, MI	317	0.83%	272
Houma-Bayou Cane-Thibodaux, LA	528	0.27%	521
Houston-Baytown-Huntsville, TX	178,667	3.71%	21
Huntingdon, PA	62	0.14%	653
Huntington-Ashland, WV-KY-OH	411	0.14%	645
Huntsville-Decatur, AL	3,434	0.70%	312
Huron, SD	28	0.16%	625
Hutchinson, KS	243	0.38%	460
Idaho Falls-Blackfoot, ID	1,017	0.71%	311
Indianapolis-Anderson-Columbus, IN	15,696	0.85%	262
Indiana, PA	344	0.38%	456
Indianola, MS	69	0.20%	591
Iowa City, IA	2,534	1.92%	97

Iron Mountain, MI-WI	17	0.05%	709
Ithaca-Cortland, NY	3,769	2.60%	57
Jackson-Humboldt, TN	802	0.52%	390
Jackson-Yazoo City, MS	1,529	0.29%	506
Jacksonville, FL	9,331	0.83%	270
Jacksonville, IL	82	0.19%	598
Jacksonville, NC	(42)	-0.03%	729
Jackson, MI	502	0.32%	489
Jackson, WY-ID	650	2.68%	54
Jamestown-Dunkirk-Fredonia, NY	315	0.23%	566
Jamestown, ND	52	0.24%	557
Janesville, WI	1,271	0.83%	268
Jasper, IN	256	0.49%	402
Jefferson City, MO	598	0.43%	427
Jesup, GA	89	0.34%	479
Johnson City-Kingsport-Bristol (Tri-Cities), TN-VA	1,268	0.26%	528
Johnstown, PA	250	0.16%	626
Jonesboro, AR	592	0.55%	372
Joplin, MO	859	0.55%	374
Juneau, AK	219	0.71%	308
Kahului-Wailuku, HI	2,632	2.05%	92
Kalamazoo-Portage, MI	2,867	0.91%	248
Kalispell, MT	144	0.19%	602
Kansas City-Overland Park-Kansas City, MO-KS	20,254	1.07%	209
Kapaa, HI	637	1.09%	204
Kearney, NE	234	0.48%	407
Keene, NH	181	0.25%	545
Kennett, MO	101	0.30%	492
Kennewick-Richland-Pasco, WA	5,100	2.66%	56
Keokuk-Fort Madison, IA-MO	70	0.15%	634
Kerrville, TX	403	0.92%	245
Ketchikan, AK	73	0.52%	389
Key West-Marathon, FL	1,896	2.38%	69
Kill Devil Hills, NC	177	0.59%	355
Killeen-Temple-Fort Hood, TX	2,207	0.67%	334
Kinston, NC	366	0.61%	348
Kirksville, MO	144	0.49%	399
Klamath Falls, OR	336	0.53%	384
Knoxville-Sevierville-La Follette, TN	3,676	0.47%	409
Kodiak, AK	402	2.89%	46

Kokomo-Peru, IN	291	0.21%	580
La Crosse, WI-MN	371	0.29%	504
La Grande, OR	142	0.58%	362
Lafayette-Acadiana, LA	1,694	0.33%	481
Lafayette-Frankfort, IN	5,662	2.67%	55
Lake Charles-Jennings, LA	457	0.20%	588
Lake City, FL	184	0.33%	483
Lake Havasu City-Kingman, AZ	1,411	0.91%	249
Lakeland, FL	5,845	1.21%	177
Lamesa, TX	125	0.83%	269
Lancaster, PA	2,521	0.54%	381
Lansing-East Lansing-Owosso, MI	6,213	1.20%	182
Laramie, WY	333	1.04%	215
Laredo, TX	7,807	4.04%	16
Las Cruces, NM	3,645	2.09%	88
Las Vegas-Paradise-Pahrump, NV	44,801	3.18%	32
Las Vegas, NM	178	0.59%	354
Laurel, MS	707	0.85%	263
Lawrenceburg, TN	63	0.16%	630
Lawrence, KS	1,816	1.82%	105
Lawton, OK	174	0.15%	635
Lebanon, MO	33	0.10%	677
Lewisburg, TN	179	0.67%	333
Lewiston, ID-WA	146	0.25%	541
Lewistown, PA	20	0.04%	715
Lexington-Fayette--Frankfort--Richmond, KY	7,225	1.20%	180
Lexington, NE	909	3.43%	26
Liberal, KS	1,600	7.11%	1
Lima-Van Wert-Wapakoneta, OH	272	0.15%	638
Lincoln, IL	79	0.25%	540
Lincoln, NE	4,519	1.69%	115
Little Rock-North Little Rock-Pine Bluff, AR	3,432	0.44%	424
Logansport, IN	416	1.02%	222
Logan, UT-ID	1,907	1.86%	101
Longview-Marshall, TX	2,293	0.90%	253
Longview, WA	648	0.70%	316
Los Alamos, NM	270	1.47%	138
Los Angeles-Long Beach-Riverside, CA	630,592	3.85%	18
Louisville-Elizabethtown-Scottsburg, KY-IN	8,666	0.67%	331
Lubbock-Levelland, TX	1,483	0.54%	376

Lufkin, TX	784	0.98%	228
Lumberton-Laurinburg, NC	2,178	1.37%	149
Lynchburg, VA	970	0.42%	430
Macomb, IL	354	1.08%	207
Macon-Warner Robins-Fort Valley, GA	1,698	0.48%	408
Madison-Baraboo, WI	8,760	1.57%	127
Madisonville, KY	53	0.11%	669
Madison, IN	66	0.21%	583
Magnolia, AR	91	0.36%	470
Malone, NY	86	0.17%	621
Manhattan, KS	1,374	1.26%	163
Manitowoc, WI	415	0.50%	396
Mankato-North Mankato, MN	671	0.78%	291
Mansfield-Bucyrus, OH	257	0.15%	639
Marinette, WI-MI	98	0.14%	644
Marion-Herrin, IL	67	0.11%	671
Marion, IN	114	0.16%	631
Marquette, MI	115	0.18%	616
Marshalltown, IA	604	1.54%	130
Marshall, MN	279	1.10%	201
Marshall, MO	218	0.92%	247
Martinsville, VA	889	1.21%	175
Maryville, MO	108	0.49%	400
Mason City, IA	102	0.19%	607
Maysville, KY	66	0.21%	576
McAlester, OK	85	0.19%	601
McAllen-Edinburg-Mission, TX	22,446	3.94%	17
McComb, MS	24	0.05%	712
McMinnville, TN	530	1.38%	143
McPherson, KS	20	0.07%	701
Meadville, PA	67	0.07%	697
Medford, OR	1,257	0.69%	318
Memphis, TN-MS-AR	9,166	0.76%	296
Merced, CA	6,119	2.91%	42
Meridian, MS	68	0.06%	703
Mexico, MO	(1)	-0.00%	727
Miami-Fort Lauderdale-Miami Beach, FL	280,680	5.61%	6
Miami, OK	100	0.30%	496
Middlesborough, KY	64	0.21%	579
Midland-Odessa, TX	1,762	0.74%	302

Midland, MI	688	0.83%	271
Milledgeville, GA	96	0.18%	618
Milwaukee-Racine-Waukesha, WI	16,916	1.00%	225
Minneapolis-St. Paul-St. Cloud, MN-WI	51,486	1.57%	126
Minot, ND	203	0.30%	497
Missoula, MT	398	0.42%	436
Mitchell, SD	60	0.27%	520
Moberly, MO	96	0.39%	454
Mobile-Daphne-Fairhope, AL	2,995	0.55%	370
Modesto, CA	9,919	2.22%	80
Monroe-Bastrop, LA	280	0.14%	650
Monroe, WI	58	0.17%	620
Montgomery-Alexander City, AL	860	0.21%	571
Montrose, CO	259	0.77%	292
Morehead City, NC	163	0.27%	519
Morgan City, LA	144	0.27%	522
Morgantown, WV	1,080	0.97%	230
Morristown-Newport, TN	1,801	1.15%	192
Moscow, ID	518	1.48%	136
Moses Lake, WA	3,163	4.23%	14
Moultrie, GA	1,019	2.42%	66
Mount Pleasant, MI	518	0.82%	275
Mount Pleasant, TX	1,057	3.76%	20
Mount Vernon-Anacortes, WA	1,854	1.80%	110
Mount Vernon, IL	56	0.12%	667
Mountain Home, AR	17	0.04%	713
Mountain Home, ID	328	1.13%	195
Muncie, IN	637	0.54%	380
Murray, KY	394	1.15%	190
Muscatine, IA	479	0.89%	254
Muskogee, OK	321	0.46%	412
Myrtle Beach-Conway-Georgetown, SC	2,162	0.86%	260
Nacogdoches, TX	918	1.55%	129
Naples-Marco Island, FL	11,487	4.57%	11
Nashville-Davidson--Murfreesboro--Columbia, TN	17,642	1.28%	160
Natchez, MS-LA	48	0.09%	689
Natchitoches, LA	156	0.40%	448
New Bern, NC	472	0.41%	440
New Orleans-Metairie-Bogalusa, LA	7,154	0.53%	385
New Philadelphia-Dover, OH	141	0.16%	632

New Ulm, MN	34	0.13%	658
New York-Newark-Bridgeport, NY-NJ-CT-PA	792,506	3.71%	22
Niles-Benton Harbor, MI	1,944	1.20%	181
Nogales, AZ	1,264	3.29%	28
Norfolk, NE	405	0.82%	276
North Platte, NE	89	0.25%	544
North Wilkesboro, NC	772	1.18%	186
Norwalk, OH	240	0.40%	446
Norwich-New London, CT	1,776	0.69%	323
Ocala, FL	1,591	0.61%	347
Ocean City, NJ	245	0.24%	556
Ogdensburg-Massena, NY	494	0.44%	421
Oil City, PA	21	0.04%	719
Okeechobee, FL	903	2.51%	64
Oklahoma City-Shawnee, OK	14,288	1.23%	170
Omaha-Council Bluffs-Fremont, NE-IA	8,697	1.08%	206
Oneonta, NY	86	0.14%	649
Ontario, OR-ID	582	1.12%	198
Orangeburg, SC	185	0.20%	590
Orlando-The Villages, FL	42,996	2.53%	63
Oskaloosa, IA	98	0.44%	423
Ottawa-Streator, IL	525	0.34%	475
Ottumwa, IA	149	0.41%	439
Owatonna, MN	411	1.22%	173
Owensboro, KY	213	0.19%	600
Oxford, MS	349	0.90%	252
Paducah-Mayfield, KY-IL	374	0.28%	518
Palatka, FL	384	0.55%	375
Palestine, TX	267	0.48%	403
Palm Bay-Melbourne-Titusville, FL	3,254	0.68%	324
Pampa, TX	217	0.92%	246
Panama City-Lynn Haven, FL	515	0.35%	473
Paragould, AR	45	0.12%	664
Paris, TN	62	0.20%	594
Paris, TX	325	0.67%	332
Parkersburg-Marietta-Vienna, WV-OH	133	0.08%	693
Parsons, KS	13	0.06%	706
Payson, AZ	247	0.48%	405
Pecos, TX	104	0.79%	286
Pendleton-Hermiston, OR	1,219	1.49%	134

Pensacola-Ferry Pass-Brent, FL	1,723	0.42%	432
Peoria-Canton, IL	1,493	0.37%	462
Philadelphia-Camden-Vineland, PA-NJ-DE-MD	66,297	1.14%	194
Phoenix-Mesa-Scottsdale, AZ	113,215	3.48%	25
Phoenix Lake-Cedar Ridge, CA	109	0.20%	592
Picayune, MS	45	0.09%	684
Pierre, SD	64	0.33%	480
Pittsburgh-New Castle, PA	11,129	0.44%	422
Pittsburg, KS	466	1.22%	174
Pittsfield, MA	742	0.55%	371
Plainview, TX	406	1.11%	199
Platteville, WI	79	0.16%	628
Plattsburgh, NY	316	0.40%	451
Plymouth, IN	612	1.36%	150
Pocatello, ID	447	0.54%	378
Point Pleasant, WV-OH	12	0.02%	722
Ponca City, OK	216	0.45%	418
Pontiac, IL	103	0.26%	530
Poplar Bluff, MO	96	0.23%	560
Port Angeles, WA	327	0.51%	393
Port St. Lucie-Fort Pierce, FL	4,302	1.35%	152
Portland-Lewiston-South Portland, ME	2,491	0.42%	431
Portland-Vancouver-Beaverton, OR-WA	47,168	2.45%	65
Portsmouth, OH	112	0.14%	648
Pottsville, PA	113	0.08%	696
Prescott, AZ	1,639	0.98%	229
Price, UT	52	0.25%	537
Providence-New Bedford-Fall River, RI-MA	19,652	1.24%	166
Provo-Orem, UT	6,803	1.81%	107
Pueblo, CO	823	0.58%	360
Pullman, WA	1,216	2.98%	38
Punta Gorda, FL	824	0.58%	359
Quincy, IL-MO	112	0.14%	646
Raleigh-Durham-Cary, NC	38,862	2.96%	39
Rapid City, SD	343	0.30%	493
Reading, PA	3,124	0.84%	266
Red Bluff, CA	420	0.75%	300
Redding, CA	560	0.34%	474
Reno-Sparks, NV	8,306	2.42%	67
Rexburg, ID	356	0.91%	250

Richmond, IN	220	0.31%	490
Richmond, VA	9,210	0.84%	265
Rio Grande City-Roma, TX	2,265	4.23%	15
Riverton, WY	37	0.10%	676
Roanoke Rapids, NC	170	0.21%	574
Roanoke, VA	1,444	0.50%	395
Rochester-Batavia-Seneca Falls, NY	9,448	0.83%	267
Rochester, MN	3,128	1.91%	98
Rock Springs, WY	170	0.45%	417
Rockford-Freeport-Rochelle, IL	5,188	1.23%	168
Rockingham, NC	310	0.67%	335
Rockland, ME	66	0.17%	623
Rocky Mount, NC	961	0.67%	329
Rolla, MO	489	1.23%	171
Rome, GA	1,118	1.23%	169
Roseburg, OR	189	0.19%	606
Roswell, NM	736	1.20%	179
Russellville, AR	848	1.12%	197
Ruston, LA	242	0.42%	433
Rutland, VT	72	0.11%	670
Sacramento--Arden-Arcade--Truckee, CA-NV	43,394	2.25%	79
Safford, AZ	102	0.24%	549
Saginaw-Bay City-Saginaw Township North, MI	812	0.25%	539
Salem, OR	8,852	2.55%	60
Salinas, CA	19,146	4.77%	10
Salina, KS	450	0.75%	299
Salisbury-Ocean Pines, MD	1,073	0.69%	321
Salt Lake City-Ogden-Clearfield, UT	31,522	2.15%	85
San Diego-Carlsbad-San Marcos, CA	75,654	2.69%	53
San Angelo, TX	527	0.50%	397
San Antonio, TX	22,111	1.29%	158
San Jose-San Francisco-Oakland, CA	306,131	4.32%	12
San Luis Obispo-Paso Robles, CA	2,677	1.09%	205
Sandusky, OH	113	0.14%	647
Sanford, NC	1,422	2.90%	44
Santa Barbara-Santa Maria, CA	12,188	3.05%	35
Santa Fe-Espanola, NM	3,686	2.16%	83
Sarasota-Bradenton-Venice, FL	8,910	1.51%	133
Sault Ste. Marie, MI	90	0.23%	562
Savannah-Hinesville-Fort Stewart, GA	2,649	0.73%	305

Sayre, PA	34	0.05%	708
Scottsbluff, NE	278	0.74%	304
Scottsboro, AL	49	0.09%	686
Scranton--Wilkes-Barre, PA	1,400	0.25%	542
Seaford, DE	1,604	1.02%	218
Seattle-Tacoma-Olympia, WA	75,025	2.08%	90
Sebring, FL	1,603	1.83%	102
Sedalia, MO	369	0.94%	240
Selma, AL	33	0.07%	699
Seymour, IN	427	1.03%	217
Sheboygan, WI	804	0.71%	307
Shelbyville, TN	1,040	2.77%	51
Sheridan, WY	53	0.20%	593
Sherman-Denison, TX	1,063	0.96%	232
Shreveport-Bossier City-Minden, LA	848	0.20%	589
Sidney, OH	220	0.46%	415
Sierra Vista-Douglas, AZ	1,482	1.26%	165
Silver City, NM	58	0.19%	609
Silverthorne, CO	1,169	4.96%	8
Sioux City-Vermillion, IA-NE-SD	2,724	1.74%	113
Sioux Falls, SD	1,992	1.06%	210
Snyder, TX	62	0.38%	459
Somerset, KY	110	0.20%	597
Somerset, PA	75	0.09%	683
South Bend-Mishawaka, IN-MI	3,034	0.96%	234
Southern Pines-Pinehurst, NC	817	1.09%	203
Spearfish, SD	8	0.04%	717
Spencer, IA	63	0.36%	465
Spirit Lake, IA	15	0.09%	685
Spokane, WA	4,051	0.97%	231
Springfield, IL	499	0.25%	543
Springfield, MA	8,685	1.28%	161
Springfield, MO	1,050	0.29%	511
Starkville, MS	636	1.48%	137
State College, PA	3,103	2.29%	76
Statesboro, GA	452	0.81%	279
Staunton-Waynesboro, VA	266	0.24%	547
Stephenville, TX	420	1.27%	162
Sterling, CO	190	0.93%	243
Sterling, IL	199	0.33%	482

Stevens Point, WI	274	0.41%	443
Stillwater, OK	1,510	2.21%	82
Stockton, CA	14,550	2.58%	59
Storm Lake, IA	672	3.29%	29
Sturgis, MI	580	0.93%	242
St. George, UT	784	0.87%	256
St. Joseph, MO-KS	185	0.15%	636
St. Louis-St. Charles-Farmington, MO-IL	18,903	0.69%	322
St. Marys, GA	(1)	-0.00%	726
St. Marys, PA	29	0.08%	692
Sulphur Springs, TX	322	1.01%	223
Summerville, GA	106	0.42%	435
Sumter, SC	252	0.24%	552
Sunbury-Lewisburg-Selinsgrove, PA	402	0.23%	563
Susanville, CA	45	0.13%	654
Sweetwater, TX	62	0.39%	452
Syracuse-Auburn, NY	5,412	0.74%	303
Tahlequah, OK	435	1.02%	219
Talladega-Sylacauga, AL	97	0.12%	663
Tallahassee, FL	2,755	0.86%	257
Tallulah, LA	20	0.15%	641
Tampa-St. Petersburg-Clearwater, FL	39,526	1.65%	118
Taos, NM	288	0.96%	233
Taylorville, IL	81	0.23%	565
Terre Haute, IN	661	0.39%	455
Texarkana, TX-Texarkana, AR	361	0.28%	515
Thomasville, GA	123	0.29%	509
Tifton, GA	780	2.03%	94
Toccoa, GA	31	0.12%	661
Toledo-Fremont, OH	3,294	0.46%	416
Topeka, KS	1,037	0.46%	413
Traverse City, MI	421	0.32%	486
Troy, AL	227	0.77%	293
Tucson, AZ	15,260	1.81%	106
Tullahoma, TN	415	0.45%	420
Tulsa-Bartlesville, OK	9,004	0.99%	226
Tupelo, MS	282	0.23%	567
Tuscaloosa, AL	1,116	0.58%	361
Twin Falls, ID	1,262	1.53%	132
Tyler-Jacksonville, TX	3,538	1.60%	123

Ukiah, CA	1,557	1.80%	109
Union City-Martin, TN-KY	421	0.56%	368
Utica-Rome, NY	3,580	1.19%	183
Uvalde, TX	208	0.80%	282
Valdosta, GA	678	0.57%	365
Vernal, UT	45	0.18%	614
Vernon, TX	64	0.44%	425
Vero Beach, FL	1,398	1.24%	167
Vicksburg, MS	80	0.16%	627
Victoria, TX	909	0.81%	277
Vidalia, GA	547	1.59%	124
Vincennes, IN	163	0.42%	437
Virginia Beach-Norfolk-Newport News, VA-NC	7,035	0.45%	419
Visalia-Porterville, CA	11,092	3.01%	36
Wabash, IN	(2)	-0.01%	728
Waco, TX	2,772	1.30%	157
Walla Walla, WA	876	1.59%	125
Walterboro, SC	112	0.29%	502
Warren, PA	8	0.02%	724
Warsaw, IN	555	0.75%	301
Washington-Baltimore-Northern Virginia, DC-MD-VA-WV	192,053	2.54%	62
Washington, IN	208	0.70%	315
Washington, NC	306	0.68%	325
Waterloo-Cedar Falls, IA	1,894	1.16%	189
Watertown-Fort Atkinson, WI	499	0.67%	327
Watertown-Fort Drum, NY	285	0.26%	535
Watertown, SD	74	0.24%	559
Wauchula, FL	1,144	4.25%	13
Wausau-Merrill, WI	554	0.36%	468
Waycross, GA	358	0.70%	313
Weirton-Steubenville, WV-OH	113	0.09%	691
Wenatchee, WA	2,065	2.08%	91
West Helena, AR	21	0.08%	694
West Plains, MO	98	0.26%	529
Wheeling, WV-OH	175	0.11%	668
Whitewater, WI	919	0.98%	227
Wichita-Winfield, KS	7,234	1.19%	184
Wichita Falls, TX	940	0.62%	345
Williamsport-Lock Haven, PA	183	0.12%	666
Williston, ND	37	0.19%	608

Willmar, MN	325	0.79%	288
Wilmington, NC	2,174	0.79%	285
Wilson, NC	1,199	1.62%	121
Winona, MN	356	0.71%	309
Wisconsin Rapids-Marshfield, WI	305	0.40%	445
Woodward, OK	47	0.25%	538
Wooster, OH	423	0.38%	458
Worthington, MN	336	1.61%	122
Yakima, WA	5,107	2.29%	74
Yankton, SD	36	0.17%	624
York-Hanover-Gettysburg, PA	2,180	0.46%	414
Youngstown-Warren-East Liverpool, OH-PA	1,027	0.14%	643
Yuba City, CA	3,599	2.59%	58
Yuma, AZ	5,118	3.20%	30
Zanesville, OH	84	0.10%	680